Ordinance: 2016-2
4/12/2016

Area of Interest

Anx049
4/14/2016

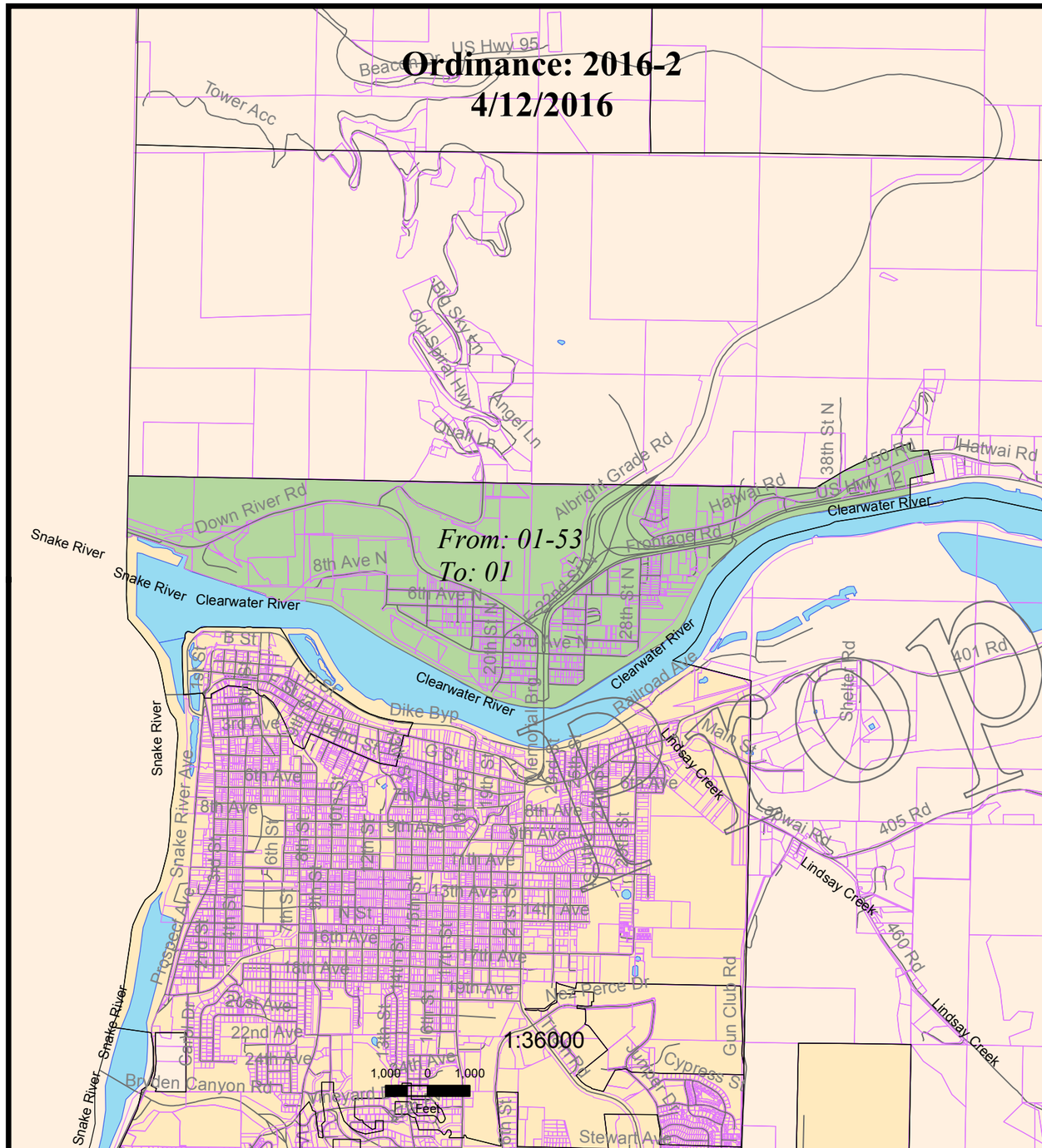

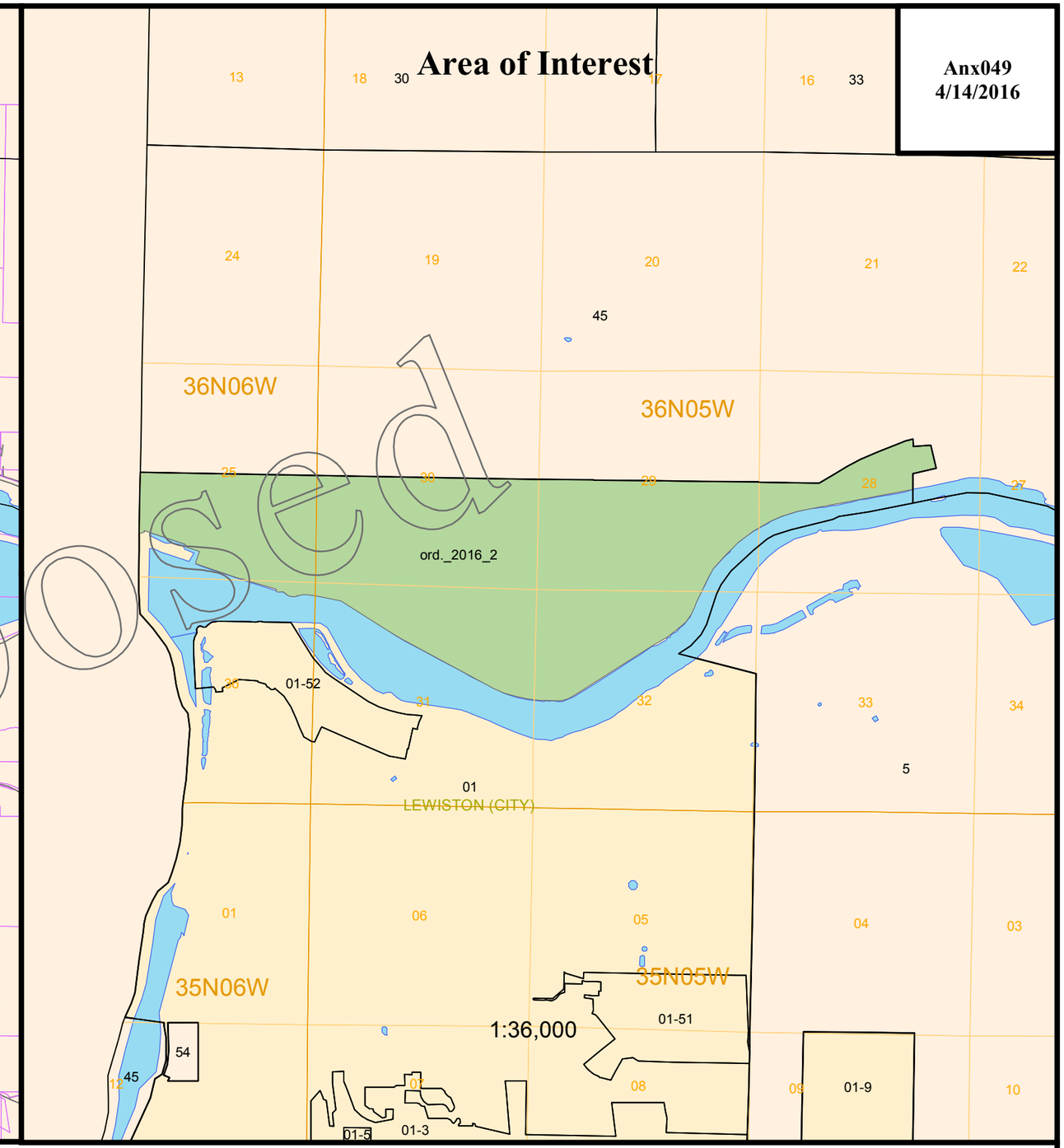

Proposed

Nez Perce County
North Lewiston
Revenue Allocation

Legend

- Parcel Line
- District Change
- City
- Tax Code Area

N W E S

Idaho Stateplane
Zone: 3751
Datum: NAD 83
Units: Survey feet
Spheroid: GRS 1980

GIS Staff
Technical Support Bureau
(208) 334-7750

This map is only a representation of the tax code area boundaries and should not be used for legal or surveying applications

GIS
IDAHO State Tax Commission