Ordinance: 2016-07
3/1/2016

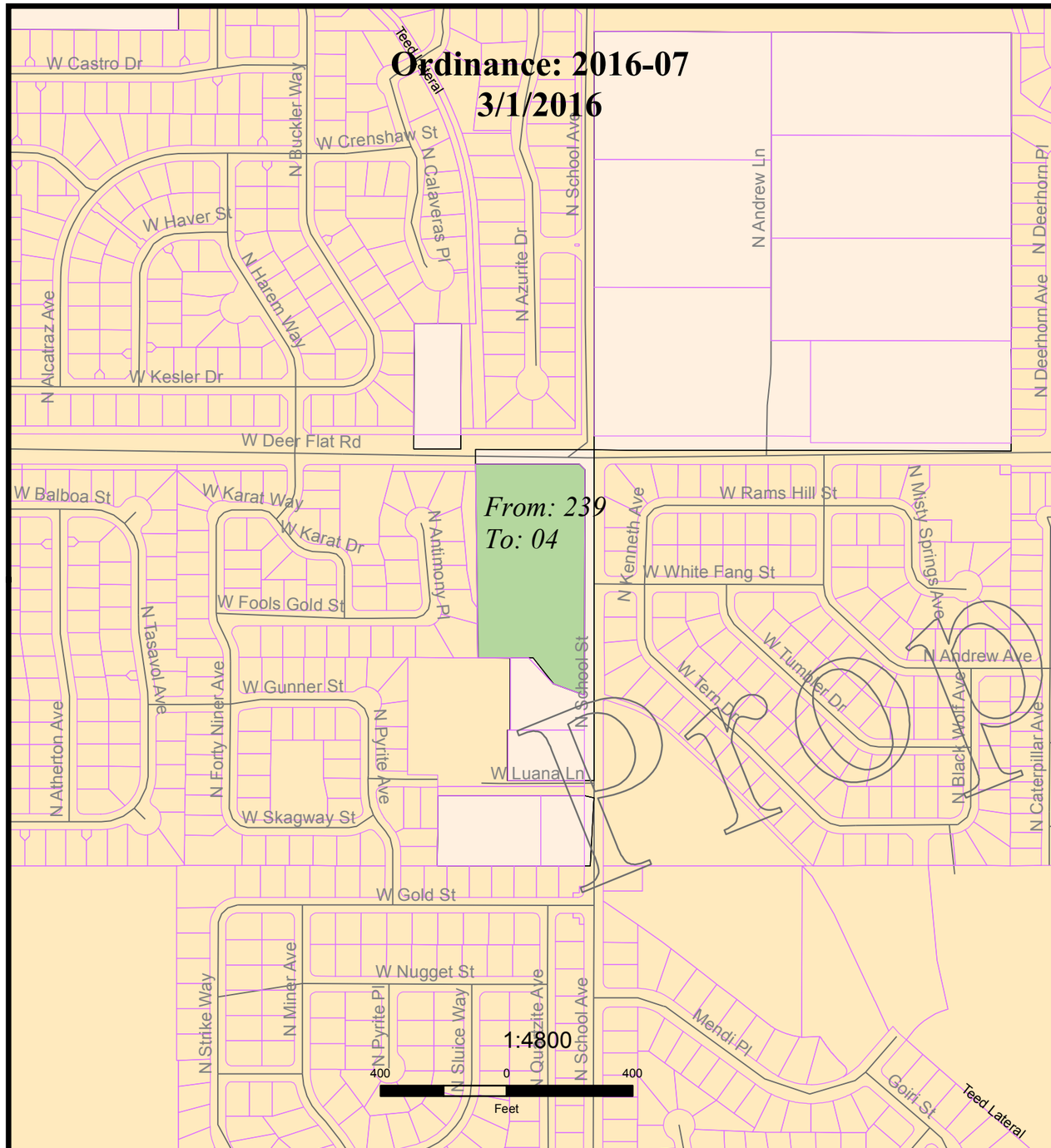

Area of Interest

Anx046
4/11/2016

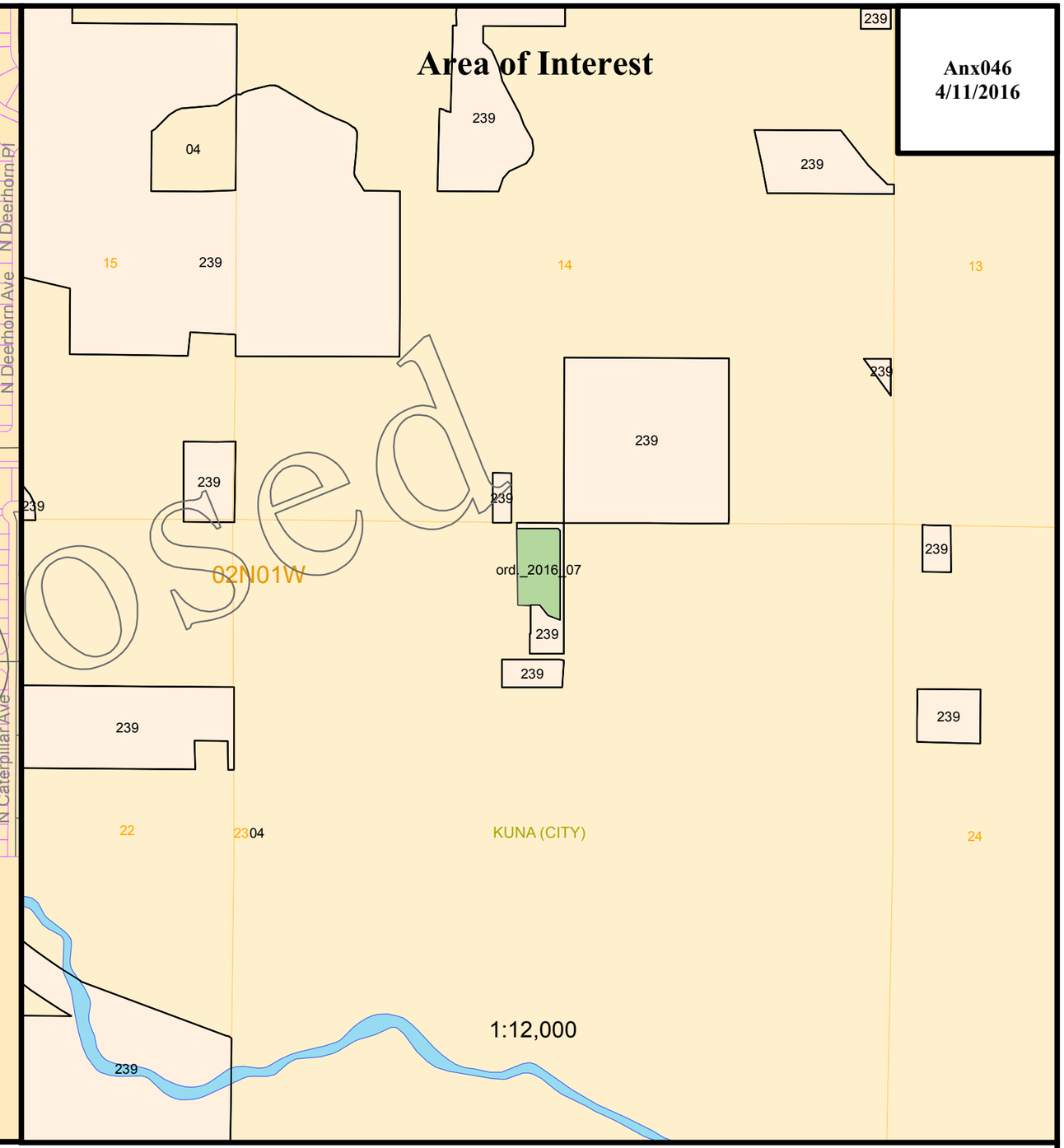

Proposed

Ada County
City of Kuna

Legend

- Parcel Line
- District Change
- City
- Tax Code Area

N
W E
S

Idaho Stateplane
Zone: 3751
Datum: NAD 83
Units: Survey feet
Spheroid: GRS 1980

GIS Staff
Technical Support Bureau
(208) 334-7750

This map is only a representation of the tax code area boundaries and should not be used for legal or surveying applications

GIS
IDAHO
State Tax Commission