Bannock County

City of Pocatello Tax Code Areas for 2013

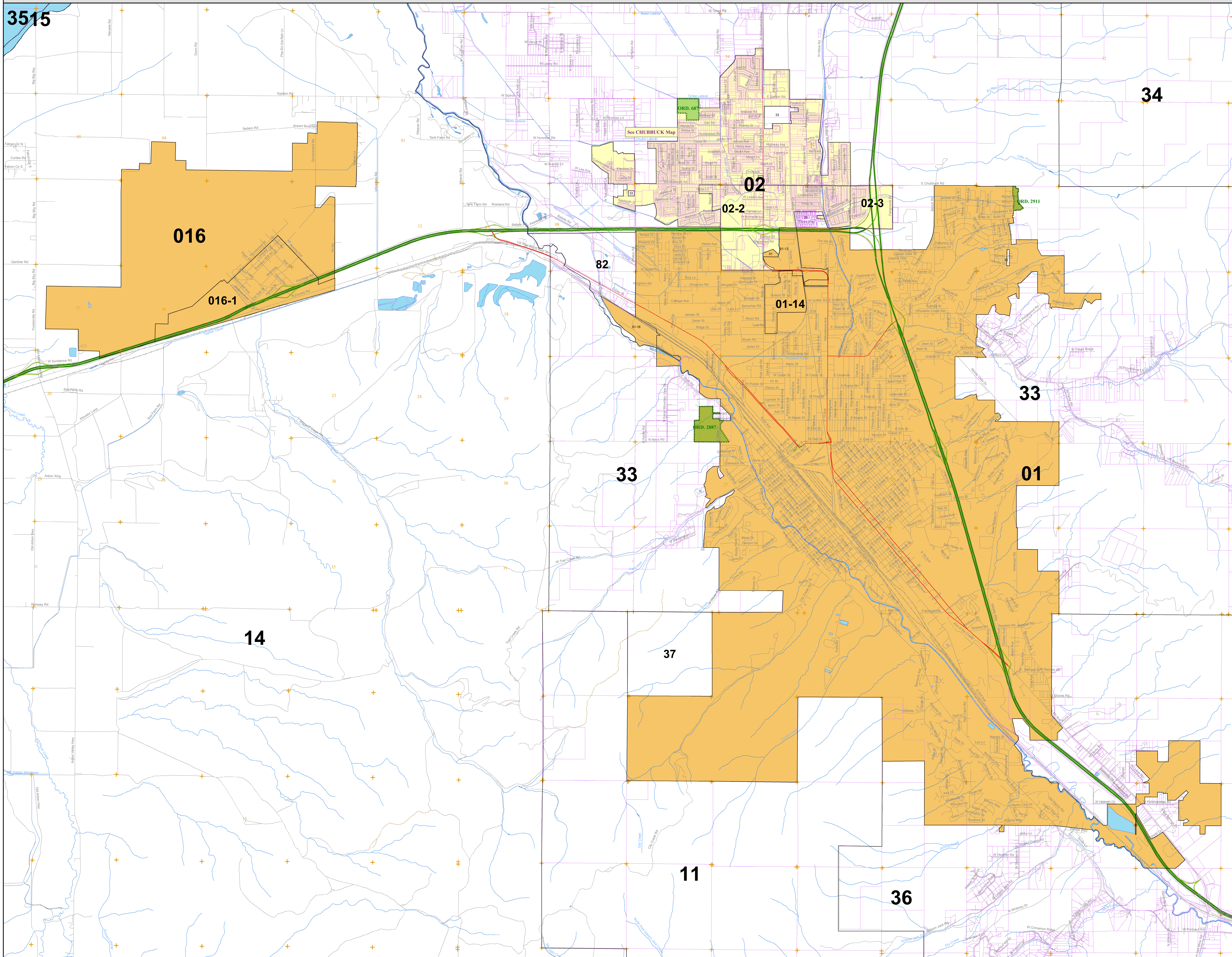

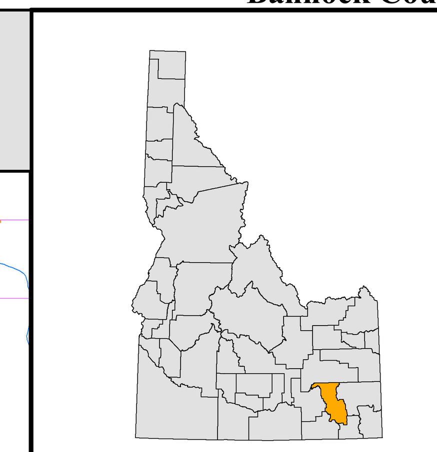

Region

04S32E	04S33E	04S34E	04S35E	04S36E	04S37E
05S32E	05S33E	05S34E	05S35E	05S36E	05S37E
06S32E	06S33E	06S34E	06S35E	06S36E	06S37E
07S32E	07S33E	07S34E	07S35E	07S36E	07S37E
08S32E	08S33E	08S34E	08S35E	08S36E	08S37E
09S32E	09S33E	09S34E	09S35E	09S36E	09S37E

Plot Date:
February 26, 2013
Revision Date:
February 15, 2013

Legend
- Changed Areas
- Tax Code Areas
- Parcels
- Divided Highway
- Secondary Road
- Local Street
- Unpaved Road
- Ramp
- Other
- Section Corners
- Waterbodies
- City
- City (other)

N W E S

1:22,000

1 0
Miles

This map is only a representation of the tax code area boundaries and should not be used for legal or surveying applications

Source(s): Tax Code Area boundaries from existing maps and legal descriptions on file at the Idaho State Tax Commission, Survey Control from Bureau of Land Management (BLM) Geographic Coordinate Database (GCDB) or 1:24000 scale United States Geological Survey (USGS) Digital Line Graphics (DLG) files. Transportation, railroad, and hydrography from GDT 1:100000 files. Idaho State Plane Coordinate System, Zone 3751, NAD83, feet.

Notice: The road, railroad and hydrology data are a published work under the Copyright Act of the United States. The road, railroad and hydrology data are considered a trade secret of Geographic Data Technology, Inc. You will be held liable for any unauthorized copying or disclosure of this material or derivatives thereof.

Coordinate System: NAD 1983 StatePlane Idaho East FIPS 1101 Feet
Projection: Transverse Mercator
Datum: North American 1983
False Easting: 656,166.6667
False Northing: 0.0000
Central Meridian: -112.1667
Scale Factor: 0.9999
Latitude Of Origin: 41.6667
Units: Foot US

Contact:
Idaho State Tax Commission
800 Park Blvd. Plaza IV
Boise, ID 83722
208-334-7750

Website for maps:
http://tax.idaho.gov/i-1073.cfm

GIS IDAHO State Tax Commission

Path: K:\Deliverables\YearEndMXDs\ban\Pocatello.mxd

Copyright: Idaho State Tax Commission 2013