City of Garden City Tax Code Areas for 2013

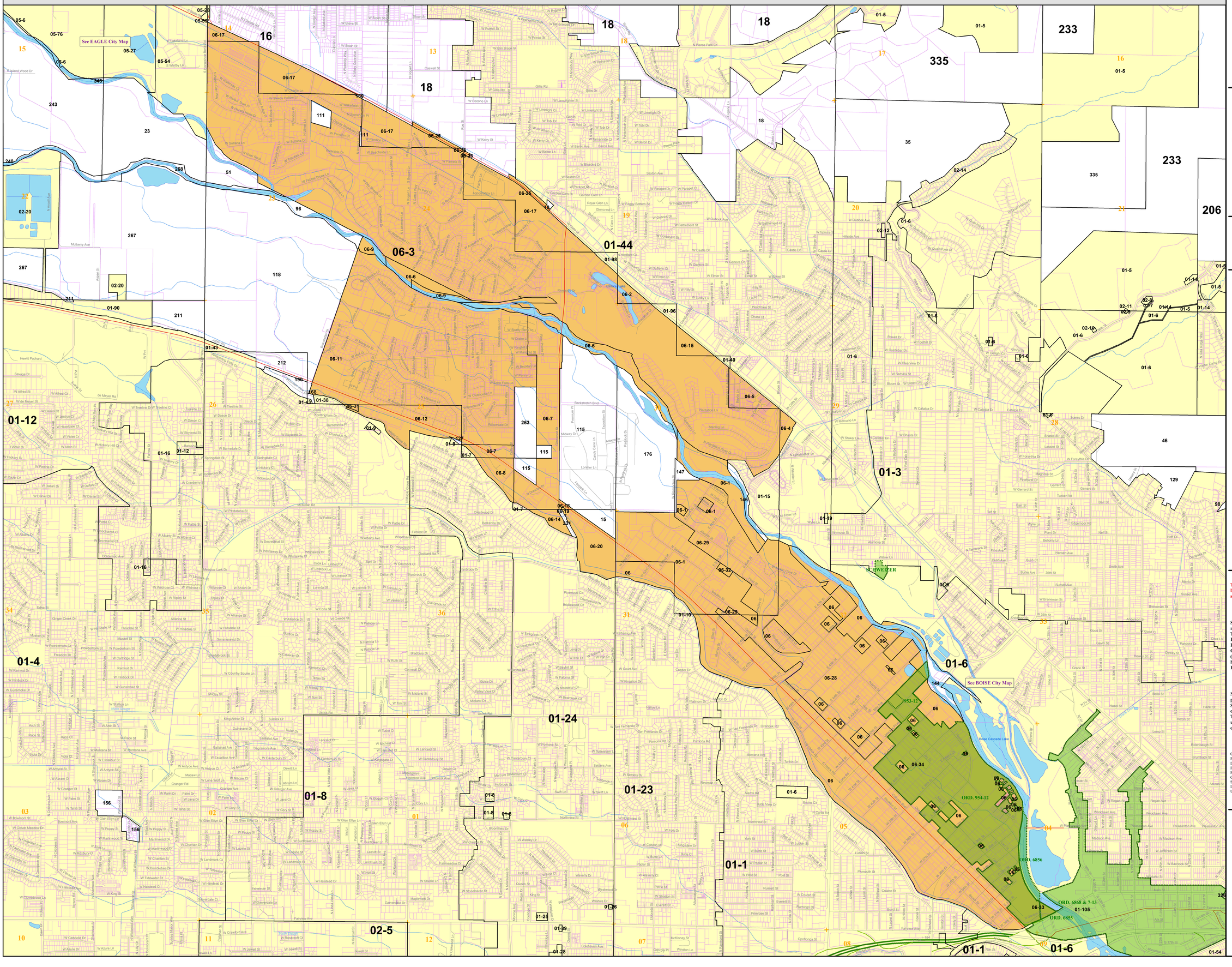

Region

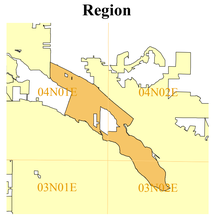

Plot Date:
February 26, 2013
Revision Date:
February 15, 2013

Legend

- Changed Areas
- Tax Code Areas
- Parcels
- Divided Highway
- Secondary Road
- Local Street
- Unpaved Road
- Ramp
- Other
- Section Corners
- Waterbodies
- City
- City (other)

N W E S

1:9,000

1,000 0 1,000
Feet

This map is only a representation of the tax code area boundaries and should not be used for legal or surveying applications

Source(s): Tax Code Area boundaries from existing maps and legal descriptions on file at the Idaho State Tax Commission, Survey Control from Bureau of Land Management (BLM) Geographic Coordinate Database (GCDB) or 1:24000 scale United States Geological Survey (USGS) Digital Line Graphics (DLG) files. Transportation, railroad, and hydrography from GDT 1:100000 files. Idaho State Plane Coordinate System, Zone 3751, NAD83, feet.

Notice: The road, railroad and hydrology data are a published work under the Copyright Act of the United States. The road, railroad and hydrology data are considered a trade secret of Geographic Data Technology, Inc. You will be held liable for any unauthorized copying or disclosure of this material or derivatives thereof.

Coordinate System: NAD 1983 StatePlane Idaho West FIPS 1103 Feet
Projection: Transverse Mercator
Datum: North American 1983
False Easting: 2,624,666.6667
False Northing: 0.0000
Central Meridian: -115.7500
Scale Factor: 0.9999
Latitude Of Origin: 41.6667
Units: Foot US

Contact:
Idaho State Tax Commission
800 Park Blvd. Plaza IV
Boise, ID 83722
208-334-7750

Website for maps:
http://tax.idaho.gov/i-1073.cfm

Path: K:\Deliverables\YearEndMXDs\ada\Garden_City.mxd

Copyright: Idaho State Tax Commission 2013