Process to Determine Reporting Requirements for Guaranteed Payments

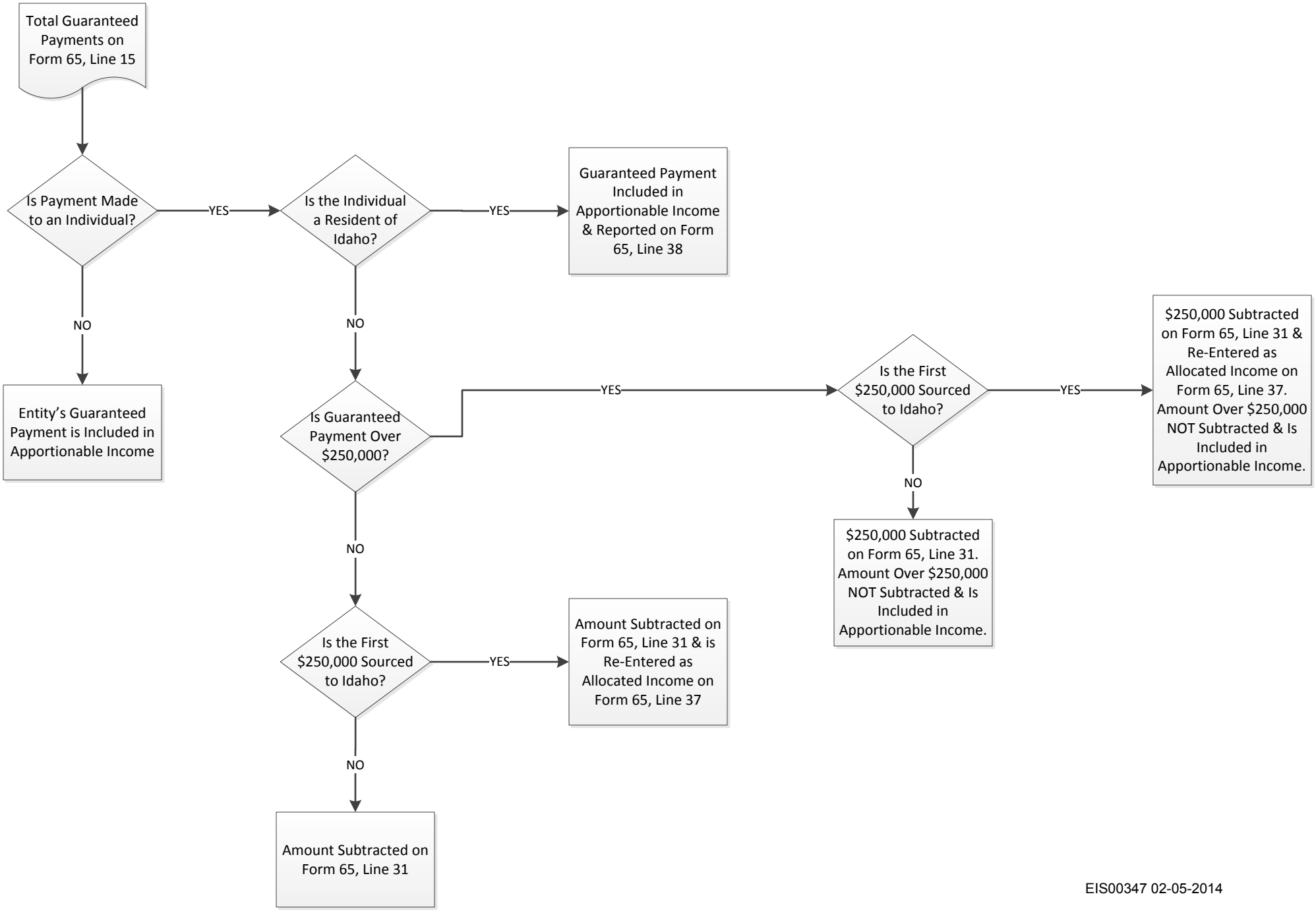

EIS00347 02-05-2014