DOWNLOAD DATA FOR IRRC (PMB092)

AFTER YOU HAVE RUN PMB092, DO THE FOLLOWING:

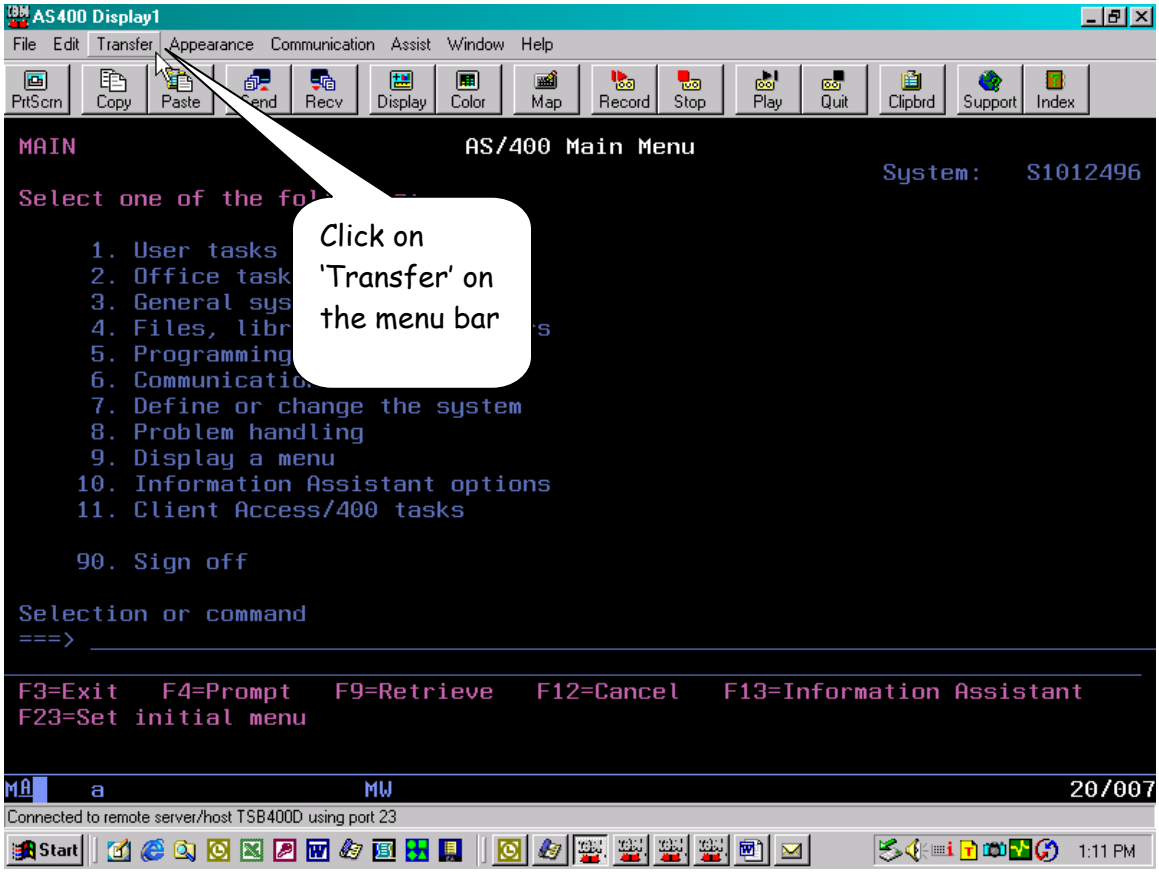

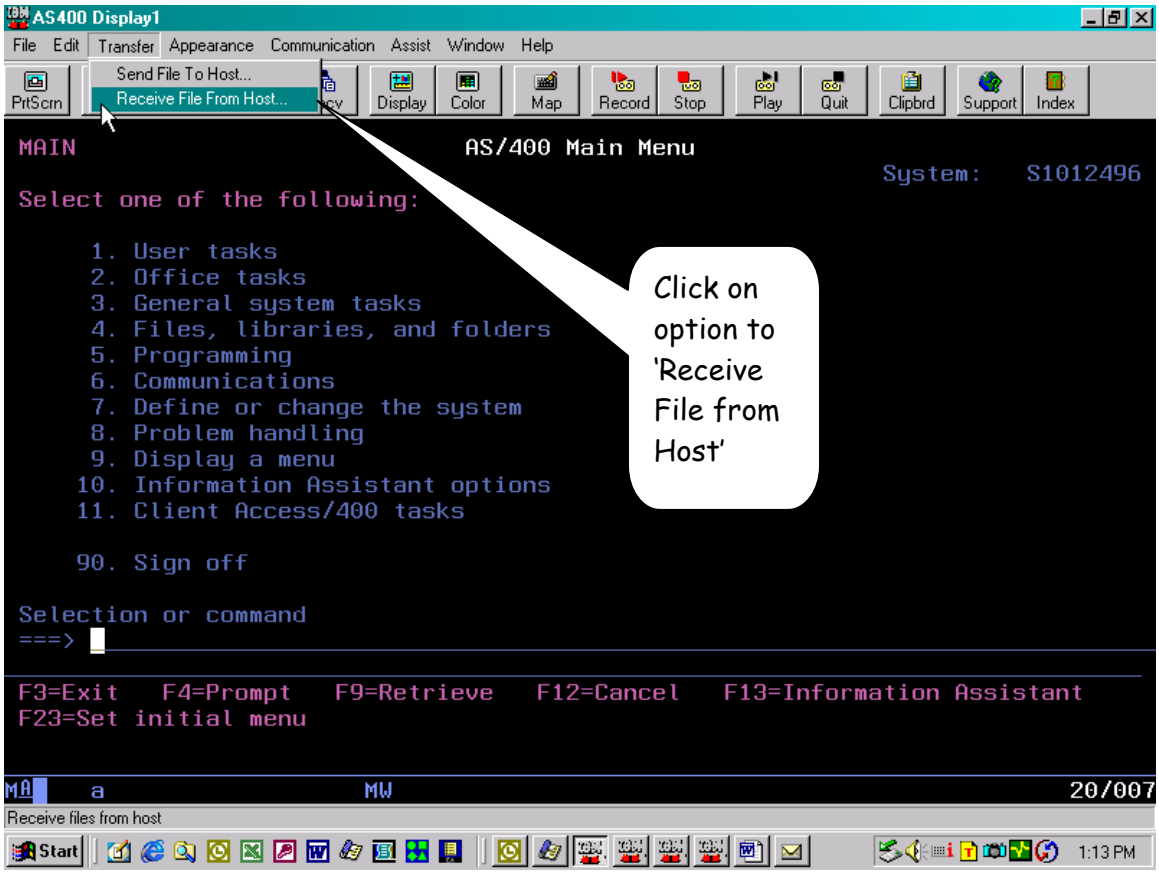

DOWNLOAD DATA FOR IRRC (PMB092)

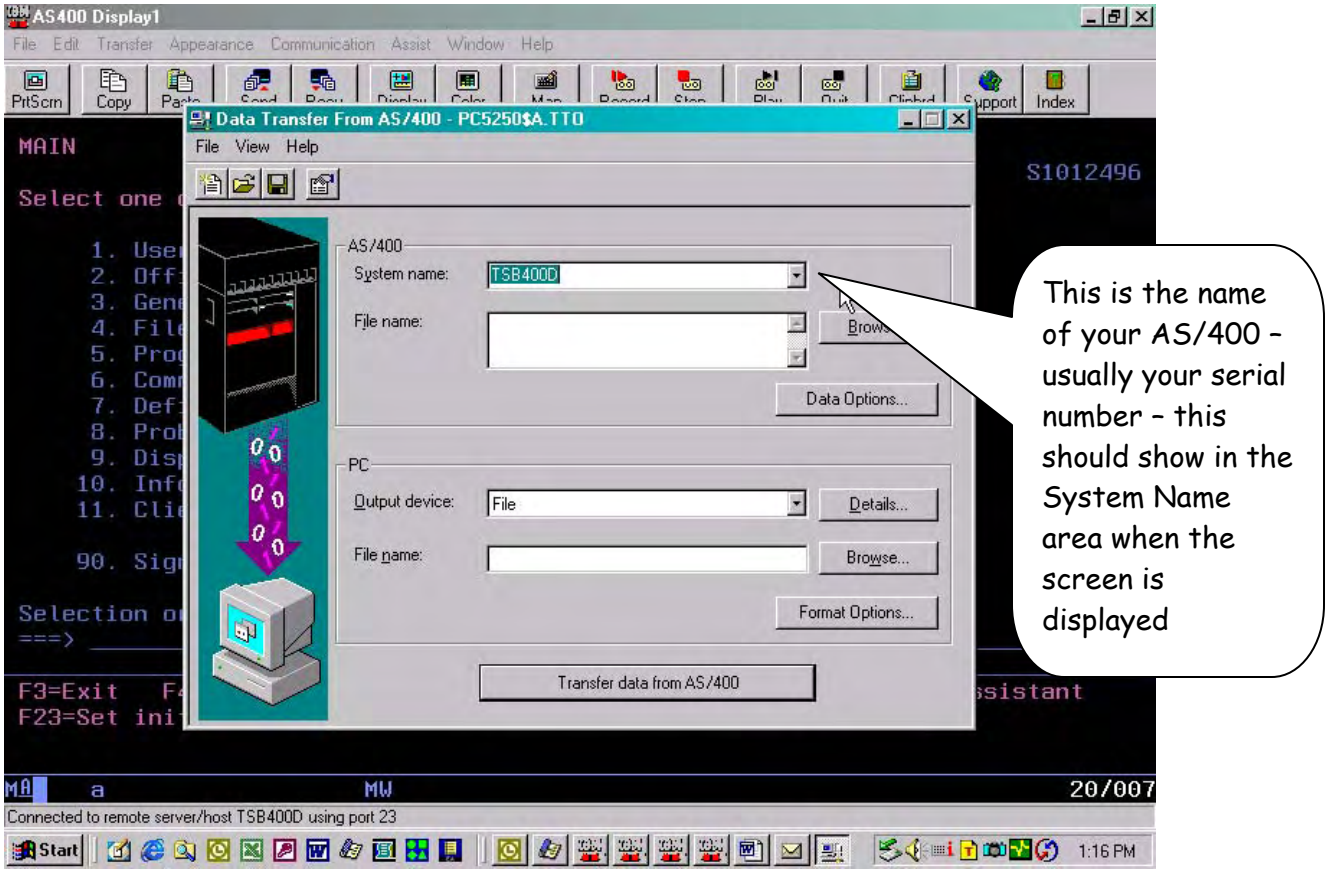

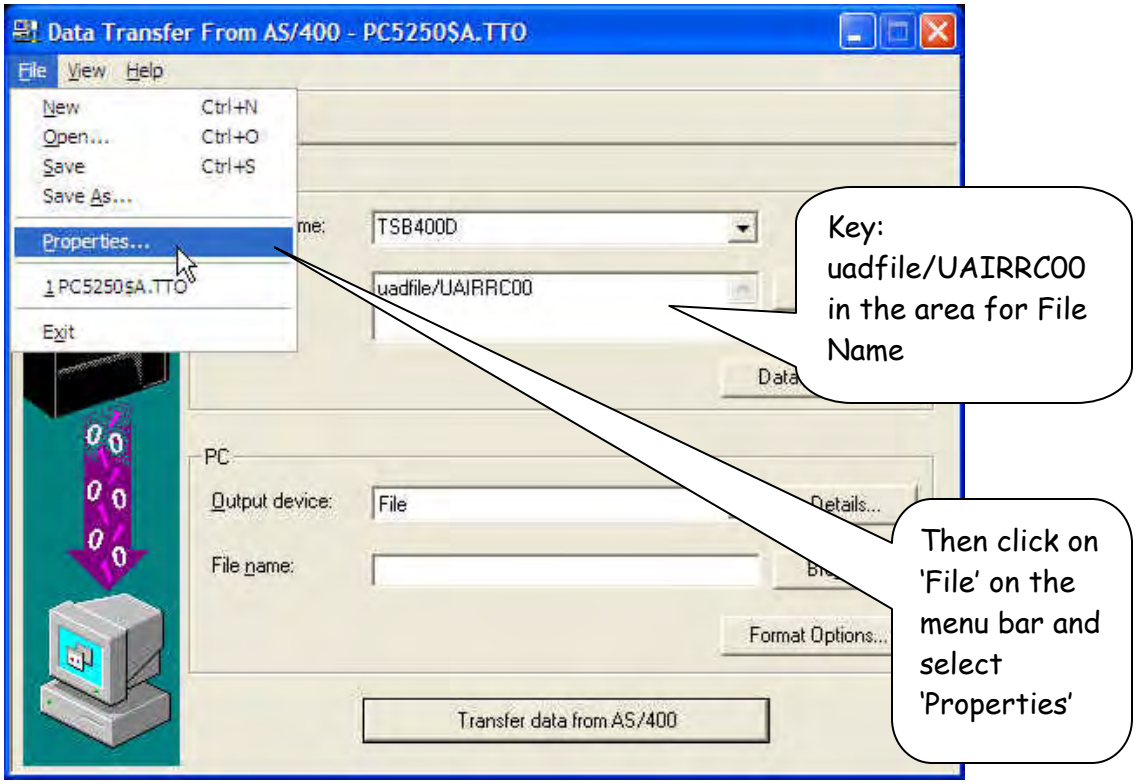

DOWNLOAD DATA FOR IRRC (PMB092)

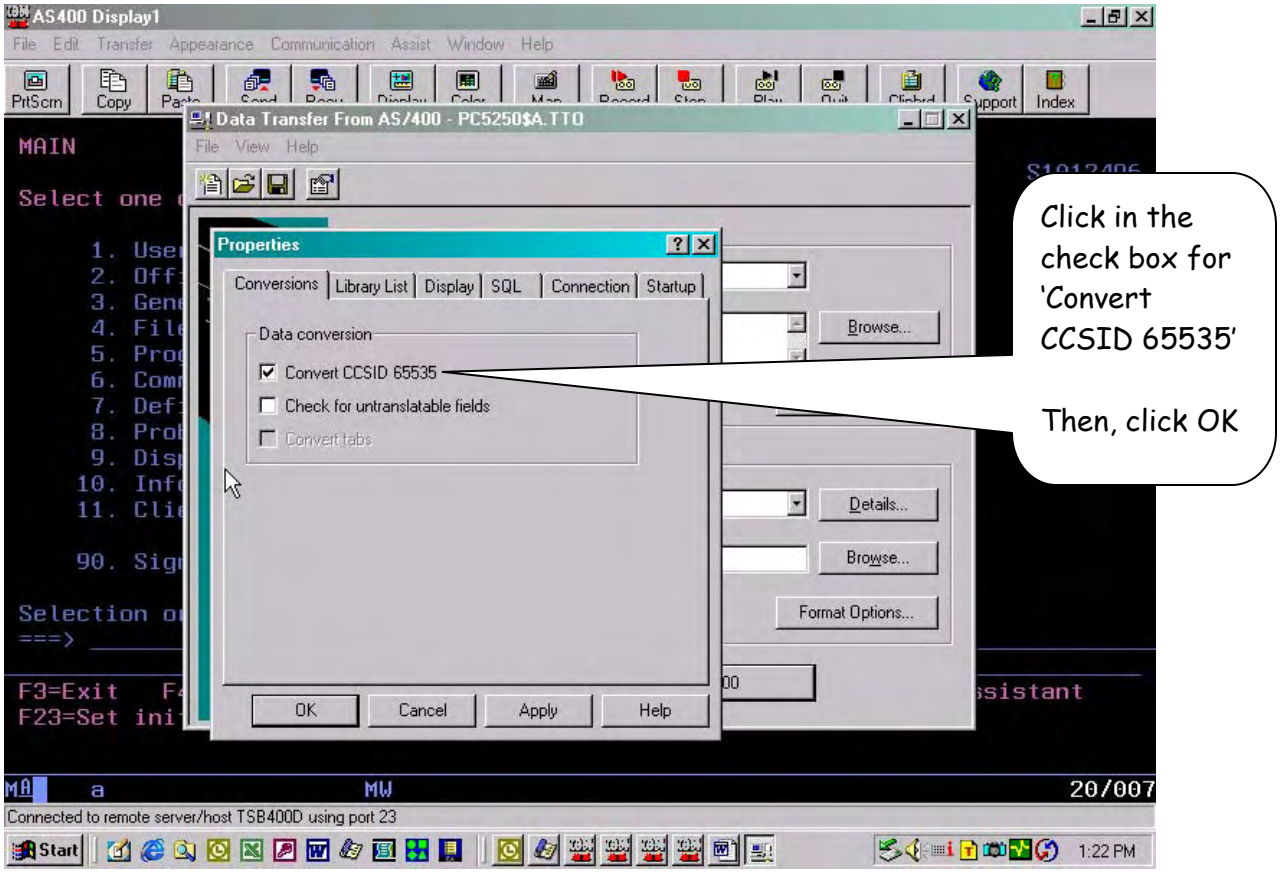

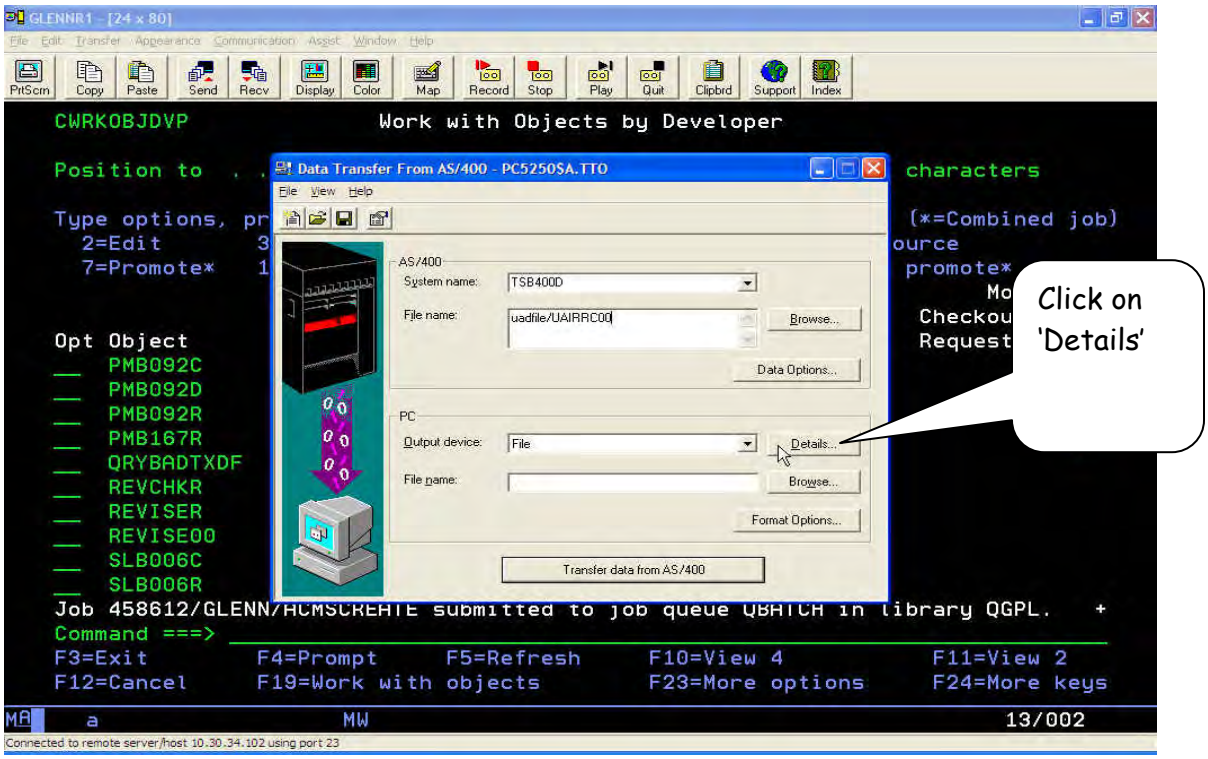

DOWNLOAD DATA FOR IRRC (PMB092)

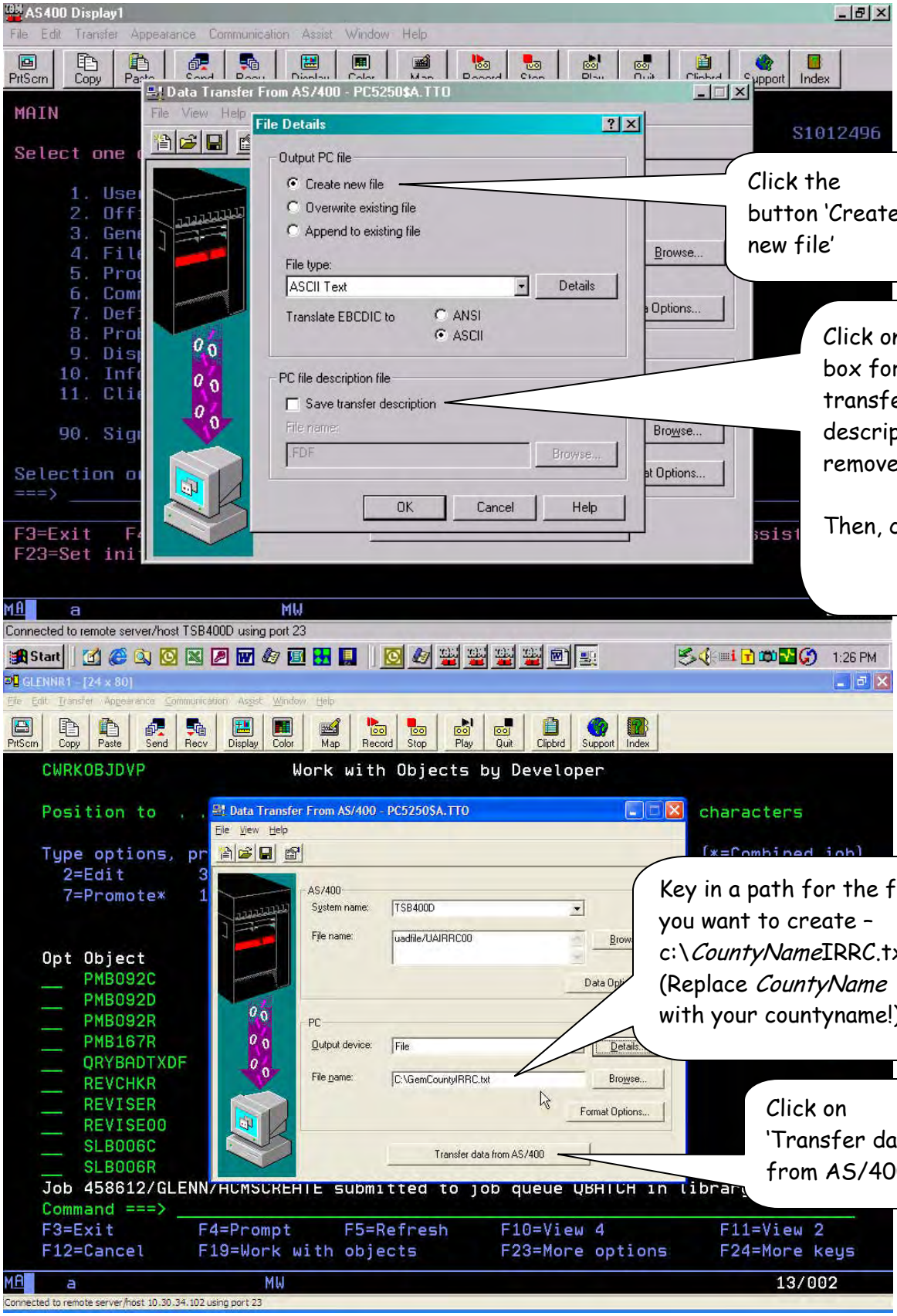

DOWNLOAD DATA FOR IRRC (PMB092)

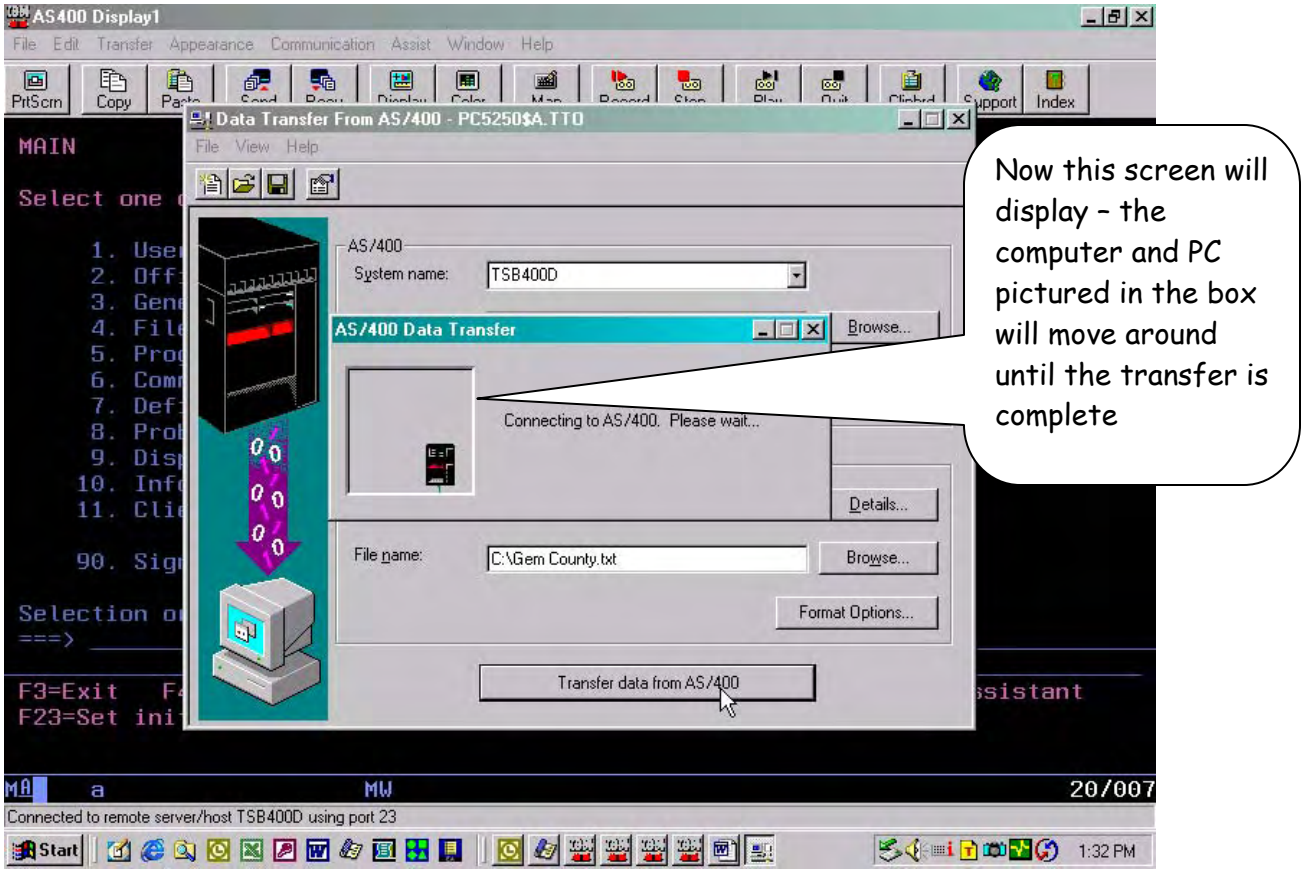

Now this screen will display – the computer and PC pictured in the box will move around until the transfer is complete

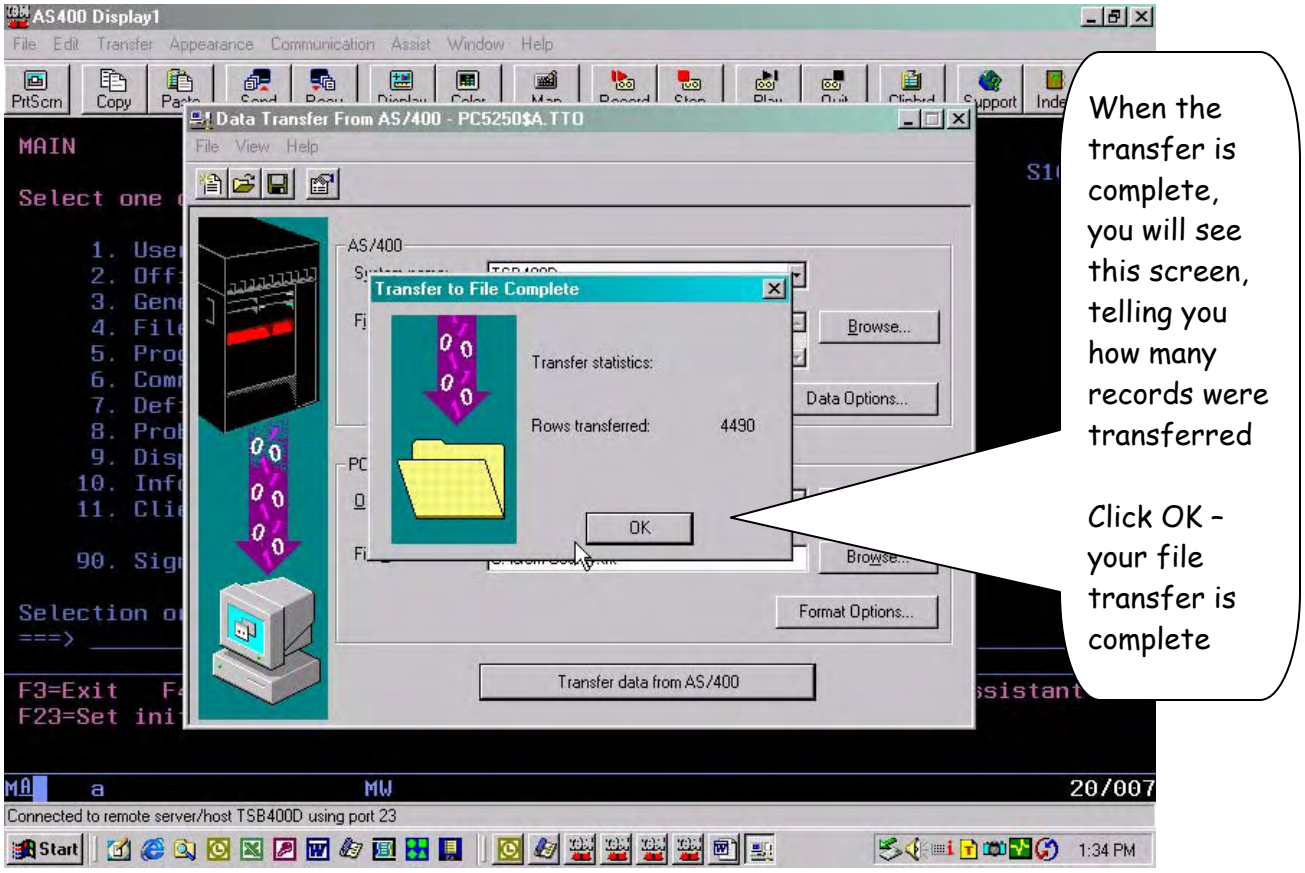

When the transfer is complete, you will see this screen, telling you how many records were transferred

Click OK – your file transfer is complete

DOWNLOAD DATA FOR IRRC (PMB092)

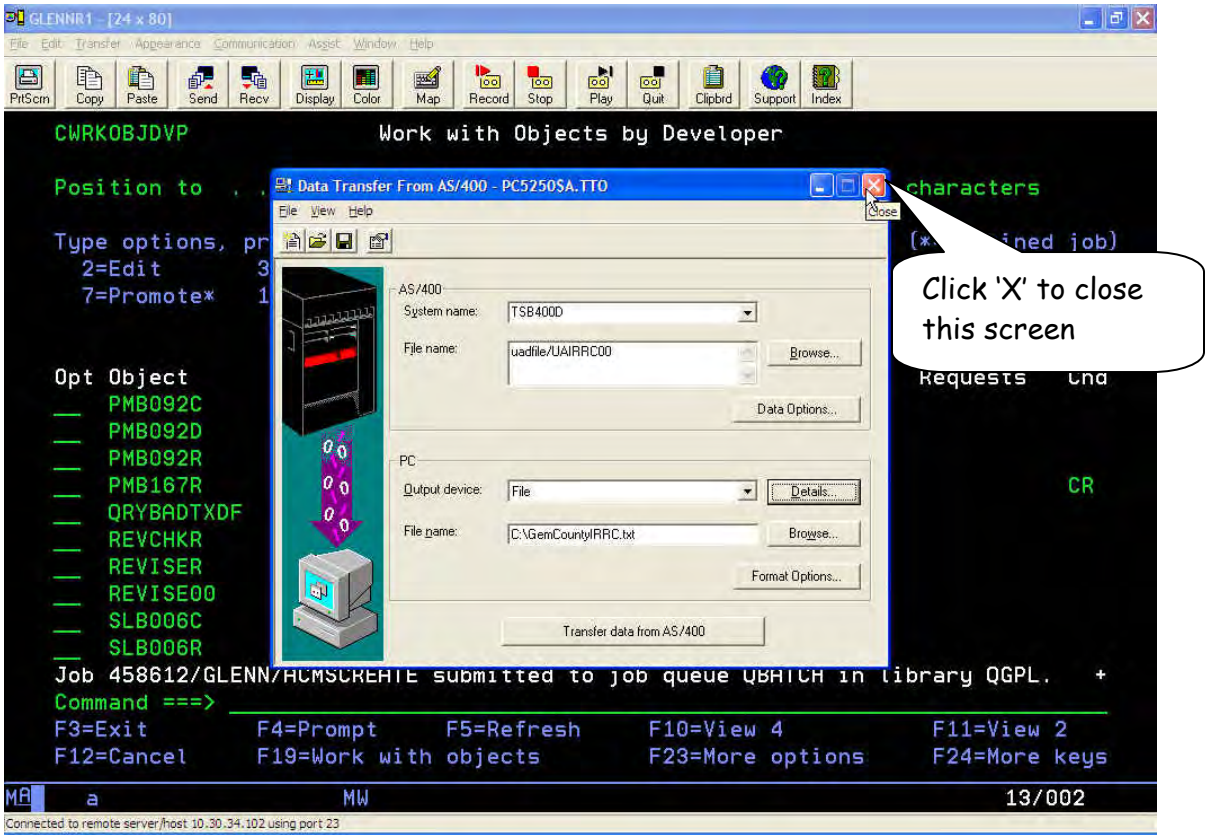

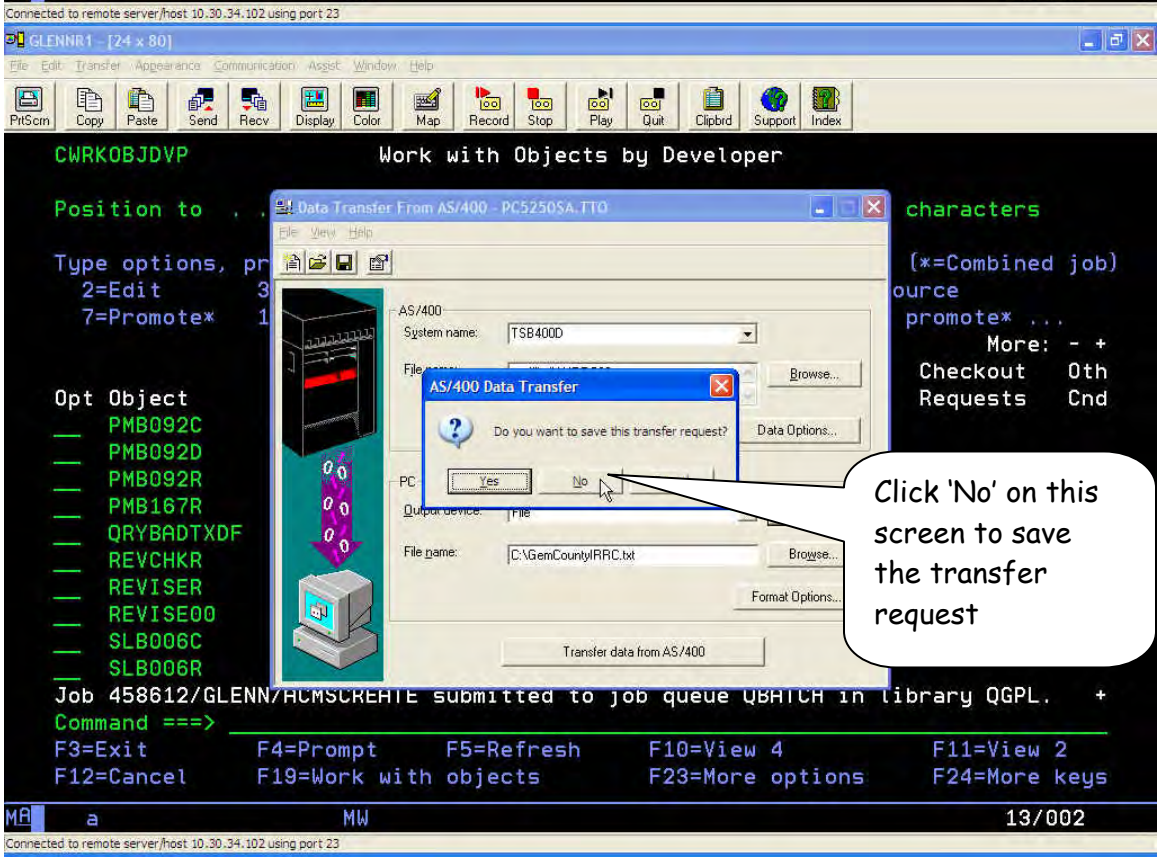

Now you just need to send the file via e-mail to Gretchen J. Hyde at IRRC. Her e-mail address is: ghyde@idahorange.org Be sure to attach the file you just created with the download (e.g. GemCountyIRRC.txt) to the e-mail. When you name the file, use your county name (e.g. GemCountyIRRC.txt).

If you have any questions or any problems once you start this process, please contact the Technical Support staff at the Tax Commission.